



GOVERNMENT OF PUDUCHERRY



Kanchi Mamunivar Govt. Institute for Postgraduate Studies and Research (Autonomous)

(A College with Potential for Excellence & Reaccredited by NAAC with Grade B⁺⁺; 56th Rank in NIRF)

(Affiliated to Pondicherry University)

Lawspet, Airport Road, Pondicherry-605008, India

Email: kmcpgs@gmail.com; Phone: 0413-2251687



Ek Bharat Shreshtha Bharat Club

WEBINAR ON ARCHAEOLOGICAL SITES OF INDIA AND THEIR SIGNIFICANCE

Report

Ek Bharat Shreshtha Bharat Club of Kanchi Mamunivar Govt. Institute for Postgraduate Studies and Research (KMGIPSR), Puducherry organized Webinar on **Archaeological sites of India and their significance** on 11-09-2020. Staff and students from colleges in Puducherry, Daman, Tamil Nadu and other parts of the country registered and participated.

Dr. M. Sangararadje, Director, KMGIPSR Presided and mentioned the importance of the field of Archaeology. He congratulated the EBSB team for organizing a series of webinar for the benefit of staff and students.

Dr. S. Alamelu Mangai, EBSB State Co-ordinator in her key note address motivated students to make use of such webinars given by eminent personalities stating the profile of the resource person.

Resource person **Shri K. Amarnath Ramakrishna**, Superintending Archaeologist, ASI, Goa circle gave brief introduction and history about Archaeology in India. He said that archaeological findings are the primary source for historical writing. The historical past is deciphered through material remains left by our ancestors based on which reconstruction is done. He said that in western part of Indian subcontinent including Gujarat and Maharashtra more than 10,000 excavations have been done. In Tamil Nadu during 1963 hand axe tools were discovered in Pallavaram that is considered to be an important discovery in southern India. He gave a brief account of other excavation sites including Adichanallur, Arikamedu, Patliputhra, Nalanda, Shravasti, Rakhigarhi, Kalibangan, etc. and finally he gave a the insights into Keezhadi excavations.

At the end of the session the queries and doubts were answered in an effective manner by the resource person. The staff and student members gave good feedback and they were overwhelmed by this Webinar.

Dr. Kumaresan V., Organizing Secretary and Nodal Officer, EBSB Club, KMGIPSR, proposed the vote of thanks.

Ms A. Manjula, Student coordinator and other student members coordinated the programme.

Screenshots of the Webinar

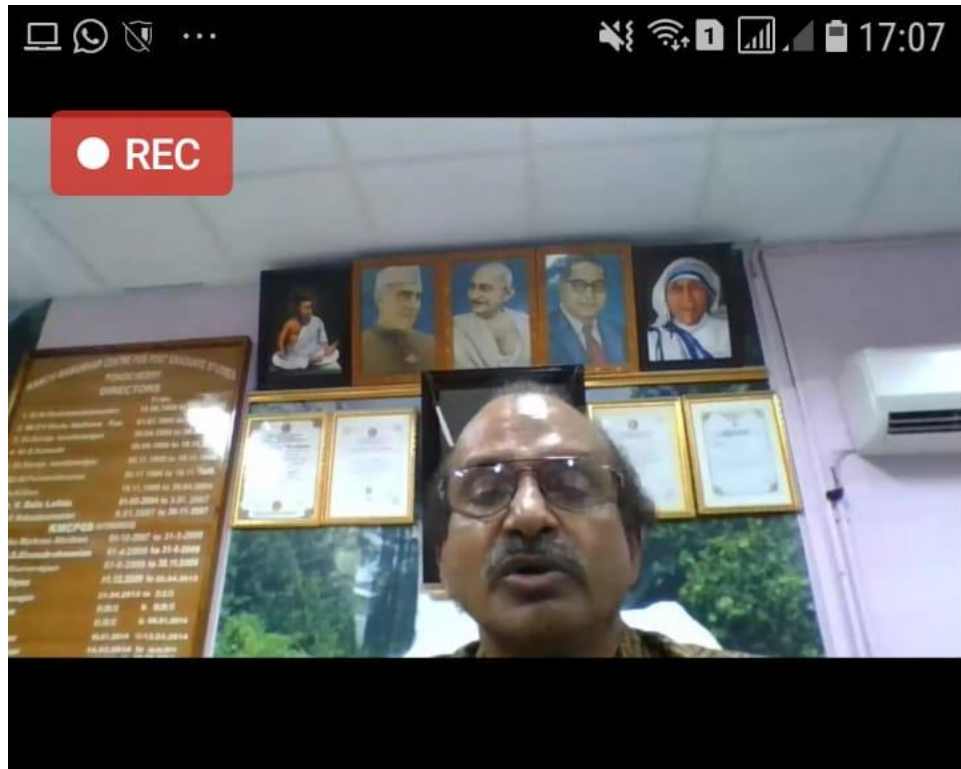

(84)

1



EBSBCLUB KMGIPGSR



Others in the meeting (80)



aadhya manojkumar



Aarthi Deva



Your mic is turned off due to the size of the call

ADI SHIVANYA

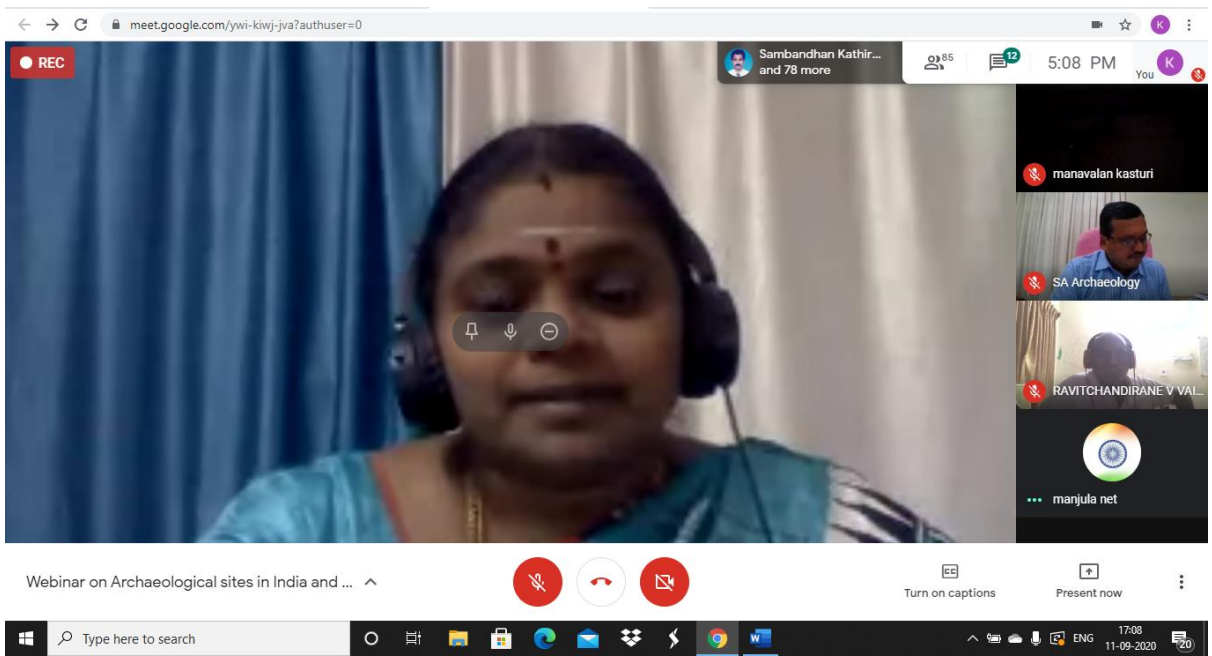
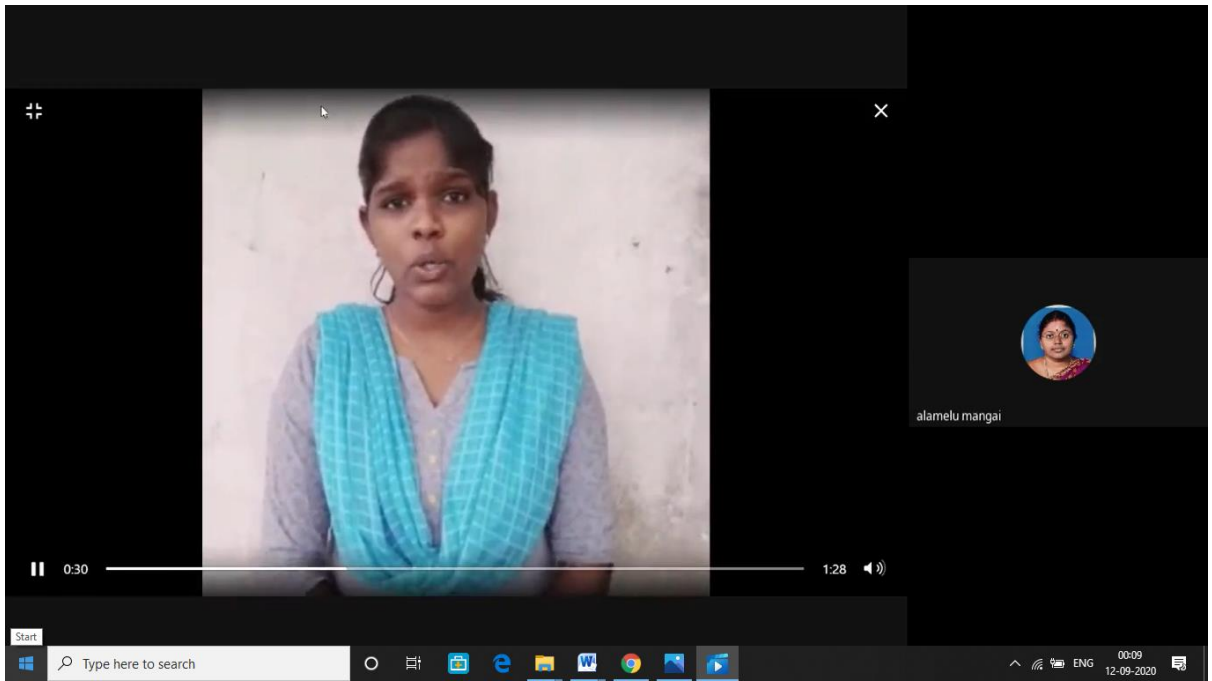

meet.google.com/ywi-kiwj-jva?authuser=0

REC EBSBCLUB KMGIPGSR is presenting Nancy caspion and 86 more 5:15 PM You

Microsoft PowerPoint (Product Activation Failed)

ARCHAEOLOGICAL SITES IN INDIA AND THEIR SIGNIFICANCE

Shri K. AMARNATH RAMAKRISHNA,
Superintending Archaeologist
ASI, Goa circle

manavalan kasturi
SA Archaeology
EBSBCLUB KMGIPGSR
alamelu mangai

Webinar on Archaeological sites in India and ...

Type here to search

HARYANA

Rakhigarhi is a village in Hisar District in the state of Haryana in India, around 150 kilometers from Delhi. In 1963 archeologists discovered that the village was the site of the largest known city of the so-called Indus Valley civilization, a city that was much larger and more ancient than Harappa and Mohenjodaro sites. There are nine mounds in Rakhigarhi.

Webinar on Archaeological sites in India and their significance (2020-09-11 at 04_34 GMT-7)

00:24:47 00:47:12

Type here to search

meet.google.com/ywi-kiwj-jva?authuser=0

REC EBSBCLUB KMGIPGSR is presenting Nandakumar Venkates... and 91 more 5:30 PM You



RAJASTHAN

Kalibangan is a town located at Rajasthan, India 205 km. from Bikaner. Kalibangan's excavation report was published in its entirety in 2003 by the Archaeological Survey of India, 34 years after the completion of excavations. Kalibangan is distinguished by its unique fire altars and "world's earliest"

P. Sadish Pakkirisamy has left the meeting

Webinar on Archaeological sites in India and ...

Turn on captions EBSBCLUB KMGIPGSR is presenting

Purushothaman A SA Archaeology EBSBCLUB KMGIPGSR manavalan kasturi

Type here to search

17:30 11-09-2020

Inbox (2) - vkumaresan36@dhte... Directorate of Higher and Techni... Meet - Webinar on Archaeol... +

meet.google.com/ywi-kiwj-jva?authuser=0

REC EBSBCLUB KMGIPGSR is presenting Radjelatchumi K and 91 more 5:31 PM You

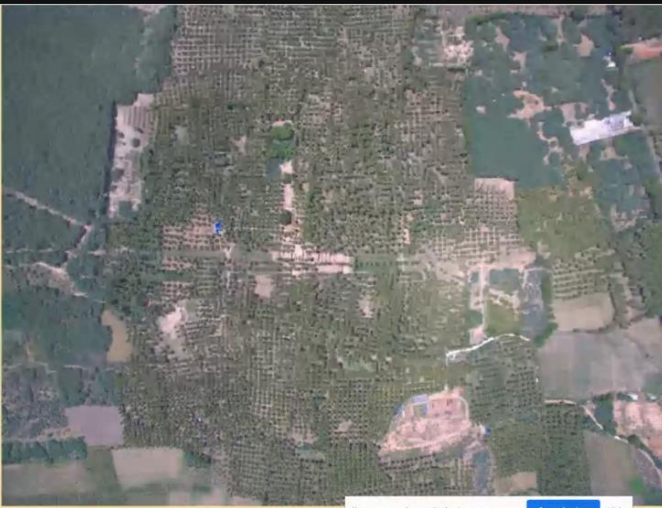

TAMIL NADU

Keezhadi (Tamil: கீழடி) is a village near the village of Silaiman, on the border between Madurai and Sivagangai districts, in Tamil Nadu.

An archaeological survey team under Archaeologist Amarnath Ramakrishna was first conducted in 2013 in the vicinity of the Vaigai river from Theni district to Ramanathapuram district where the river

Total Aerial View of the Mound Keezhadi (2013-16)
Heritage Foundation
Courtesy: Institute of Archaeology, ASI, Delhi

meet.google.com is sharing your screen. Stop sharing Hide

OBS Studio is recording the webcam

Purushothaman A SA Archaeology EBSBCLUB KMGIPGSR manavalan kasturi

Type here to search

17:31 11-09-2020

Meeting interface showing a presentation slide and a chat window.

REC EBSBCLUB KMGIPGSR is presenting

Webinar on Archaeological sites i...

People (95) Chat

RAVITCHANDIRANE V VAITHILINGAM 5:17 PM
audio problem and echo

BALAJI W V VENKATANARAYANAN 5:19 PM
Audio disturbance madam

RAVITCHANDIRANE V VAITHILINGAM 5:19 PM
OK now and thank you

EBSBCLUB KMGIPGSR 5:34 PM
Ok sir

You 5:46 PM
Participants can type their questions

Selva Kumar 5:51 PM
useful session.

P. Sadish Pakkirisamy 5:51 PM
Nice

Send a message to everyone

Windows
11-09-2020 17:51

Type here to search

Exposed brick structure with ring well (2015 -16)

